



CHURCH FARM
NURSING HOME LTD

Church Farm Nursing Home's January/February Newsletter



Manager John Spollin

You may have noticed that we have lots of “paraphenalia” throughout the home, boxes, scarves, hat stands, beads, musical instruments, dolls etc. Hopefully this contributes towards the stimulating environment we are trying to provide.

We are still on the look out for the following, Old football memorabilia, medals, old coins, a grandfather clock, penny farthing, old gramophones, large old prams, more large dolls, old fashioned chocolate machine, juke box, one armed bandits, old photographs of Cotgrave/Nottingham.

We are also considering having an aviary or chickens in the garden, so if anyone has experience of caring for birds please speak up.

Can I also remind everyone that if they are concerned or worried about anything and do not receive a satisfactory response, then please call me anytime on 07870 106391 and I will try to help.

Manager writes...

Happy New Year

2010 Boat Trips

Staff Profile—Jane Hernandez

Birthday's

Karen's Corner

Happy New Year

Happy New Year to everyone and a huge thank you for all of your help and support during the year— here's to another good one where we go from strength to strength. We raised £305.00 for the residents funds with our Christmas Raffle.

We hope you had a great time at the Christmas Party, and enjoyed our Panto, it was lovely to see all the residents with their relatives.

Thank you to everyone that bought raffle tickets and were able to come.

We would also like to thank anyone that donated prizes and anyone that gave gifts for all our employees at Church Farm.

BELOW ARE A FEW PICTURES FROM OUR CHRISTMAS PARTY

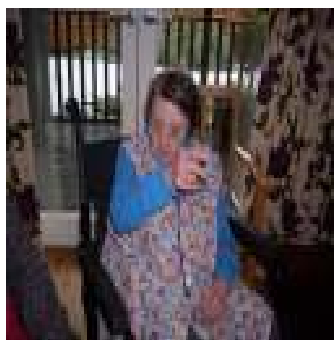

The photograph on the right is of one of our residents holding a Gingerbread House made by one of the pupils at the Church School for all of the residents to enjoy.

Boat Trips 2010

We have already booked our two annual boat trips—one for July and one for August. We will let you know the dates nearer the time here's hoping for good weather.





Jane Hernandez Profile

Name: Jane Hernandez - Activities Organiser

Family: I have two sons called Luis and Antonio who are 16 and 13 years old.

My Involvement with Church Farm: I am an activity organiser at Church Farm and I have been here since 2001.

Where were you brought up: I was brought up in Cotgrave, although did live abroad for a few years in Tenerife and Venezuela.

Where do you live now: I live in Cotgrave.

What is your favourite cheese: Mexican Cheese

Best place visited in this country: My mums house in Cotgrave, especially her kitchen.

Best Place visited in the world: Angel Falls in Venezuela..

Favourite Joke: Too rude to mention.

Favourite Pie: Don't like any pies

Favourite Football/ Cricket Team: Nottingham Forest and Real Madrid.

North or South: North

Tea or Coffee: Tea

Fried or Poached: Poached

Nuclear or Natural: Nuclear

Left or Right: Right

Anything else you would like to add: I enjoy working at Church Farm but would love a pay rise.

Can I also say a huge thank you to everyone at Church Farm for my cards, flowers and presents that I received for my 40th Birthday.



Birthdays

We would like to wish the following residents a very Happy Birthday during January and February:

January

Marie, Terrence and Douglas

February

Alan, Donald, Ilse, Gordon, Peter and Eileen

A warm welcome to our new residents and their families.



Karen's Corner

Dates for your Diary

February 8th - George Wilby- 1.45pm

February 16th - Vision Call Opticians

February 22nd - Tony Graham - 2pm

Tombola

We are planning a Tombola for the beginning of March, so once again if anybody has any unwanted knick knacks they would like to donate we would very much appreciate them.

Can anyone help us?

We are looking for a pair of Taylors Dummies we could dress., if anyone could help us or let us know where we maybe could get hold of some it would be very much appreciated.

Church Farm Nursing Home Ltd

Church Lane

Cotgrave

Nottingham

NG12 3HR

Phone: 0115 9894595

Fax: 0115 9894345

Email:

www.churchfarmnursinghome.co.uk